

OFFICE COPY

APPROVED

SUBJECT TO THE CONDITIONS IN THIS OFFICE LETTER.

FOR MEMBER SECRETARY CHENNAI METROPOLITAN DEVELOPMENT AUTHORITY, CHENNAI 600 008.

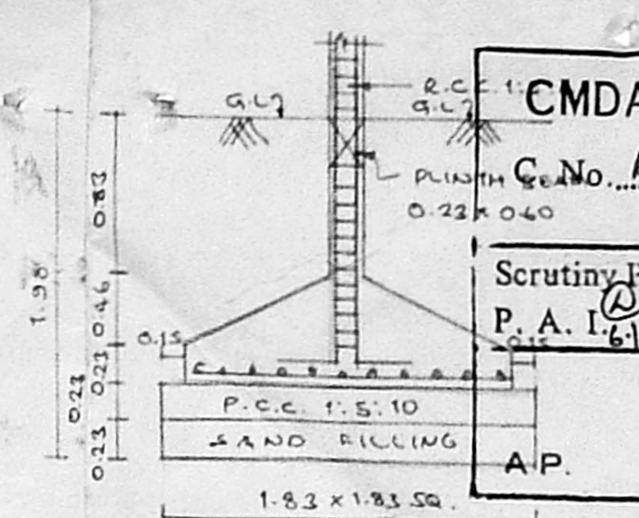

JOINERY

M.D. MAIN DOOR	1'00" X 2'13"
D. DOOR	0'31" X 2'13"
D1	0'46" X 2'13"
	2'44" X 1'22"
	1'32" X 1'22"
	0'31" X 1'22"
	1'22" X 0'31"
	0'60" X 0'60"

CMDA "A" CHANNEL

C.No. A1/25499/2004

Scrutiny Plan / Revised Plan

P.A. I. 6.1

AP.

1. FOUNDATION IN P.C.C. COLUMN.
2. BR. WORK IN BASEMENT & PARAPET WALL ETC. IN C.M. 1:4.
3. R.C.C. PLINTH BEAM, INTEL, SUNSHADE LOOF SLAB ETC. TO BE IN C.C. 1:2:4.
4. MOSAIC FLOORING IN C.M. 1:4.
5. PLASTERING OF WALL IN C.M. 1:4.
6. ALL WOOD WORK ARE TO BE LOCAL & COUNTRY.
7. W. COURSE IN L.M. AND TWO COURSE OF FLAT TILES LAID TO SLOPE.

AREA STATEMENT

LAND EXTENT	Sq Ft	Sqm
LAND EXTENT	1337	124.25
GROUND FLOOR		78.96
FIRST FLOOR		80.70
TOTAL		159.66

PROVIDED F.S.I.: 1.28

PLOT COVERAGE: 64.9%

COLOUR INDEX

PROPOSED ROAD	
SITE BOUNDARY	

PLAN SHOWING FOR THE PROPOSED RESIDENTIAL BUILDING AT DOOR NO: (OLD: 9) NEW: 4/2, NIMMO ROAD, MYLAPORE VILLAGE, CHENNAI: 600 004. R.S.NO: 2588/9, BLOCK NO: S2, DIV. NO: 146, ZONE: X. OF MYLAPORE

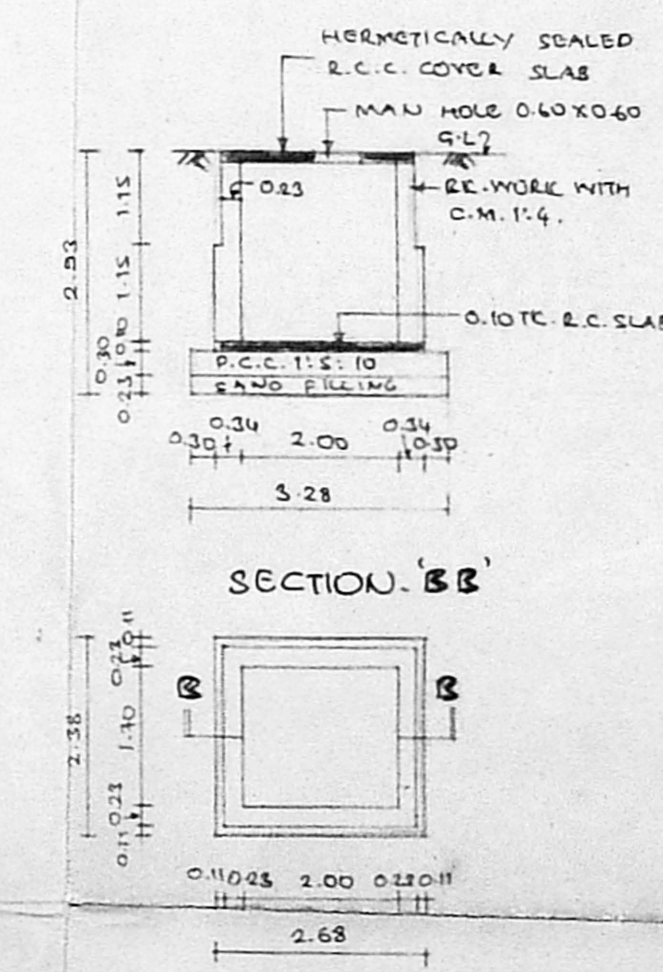
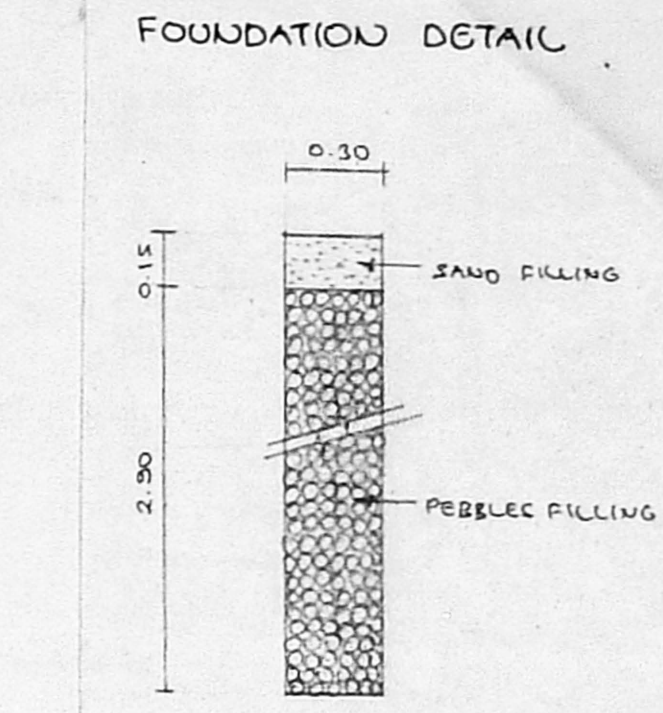
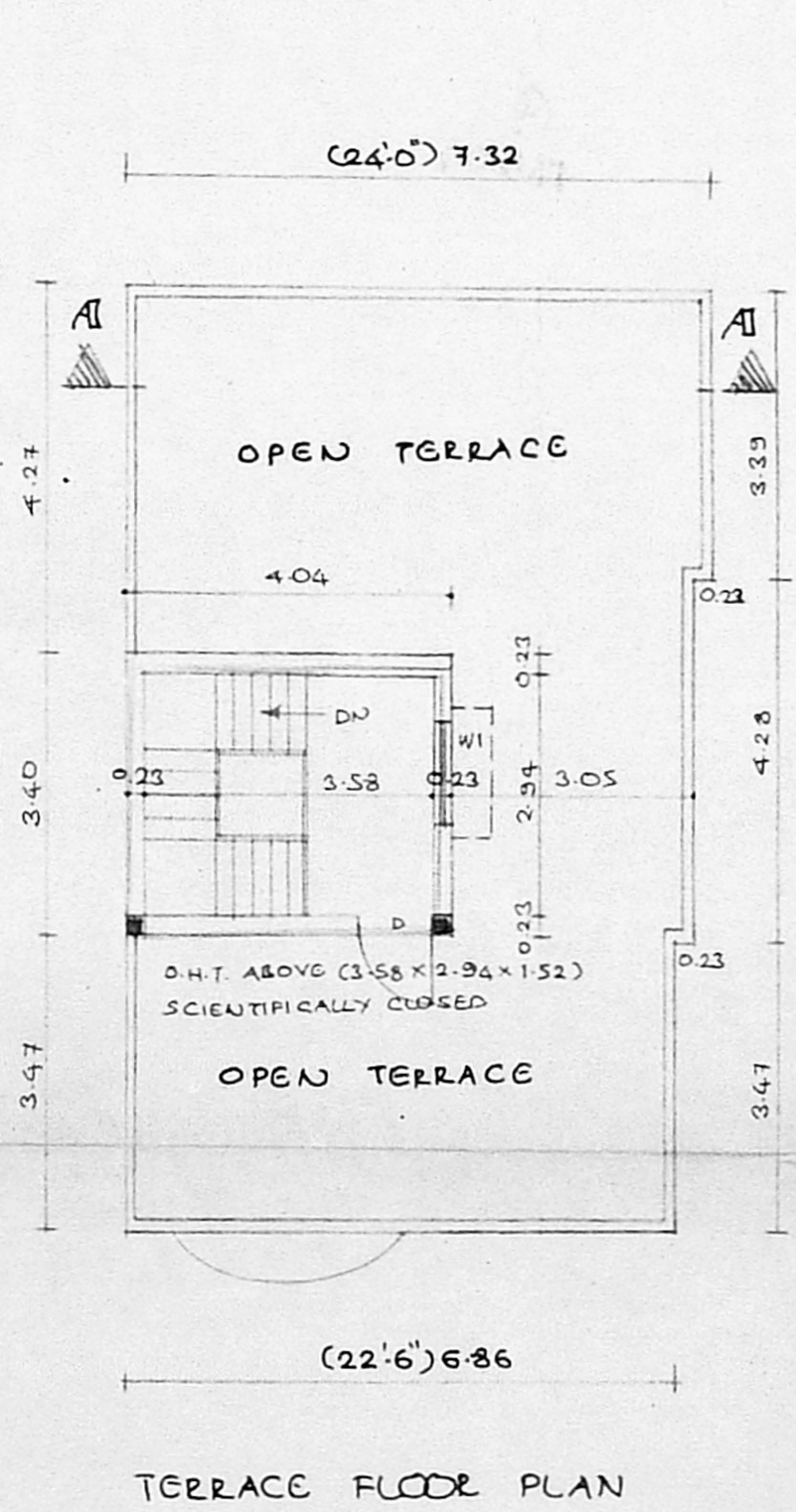
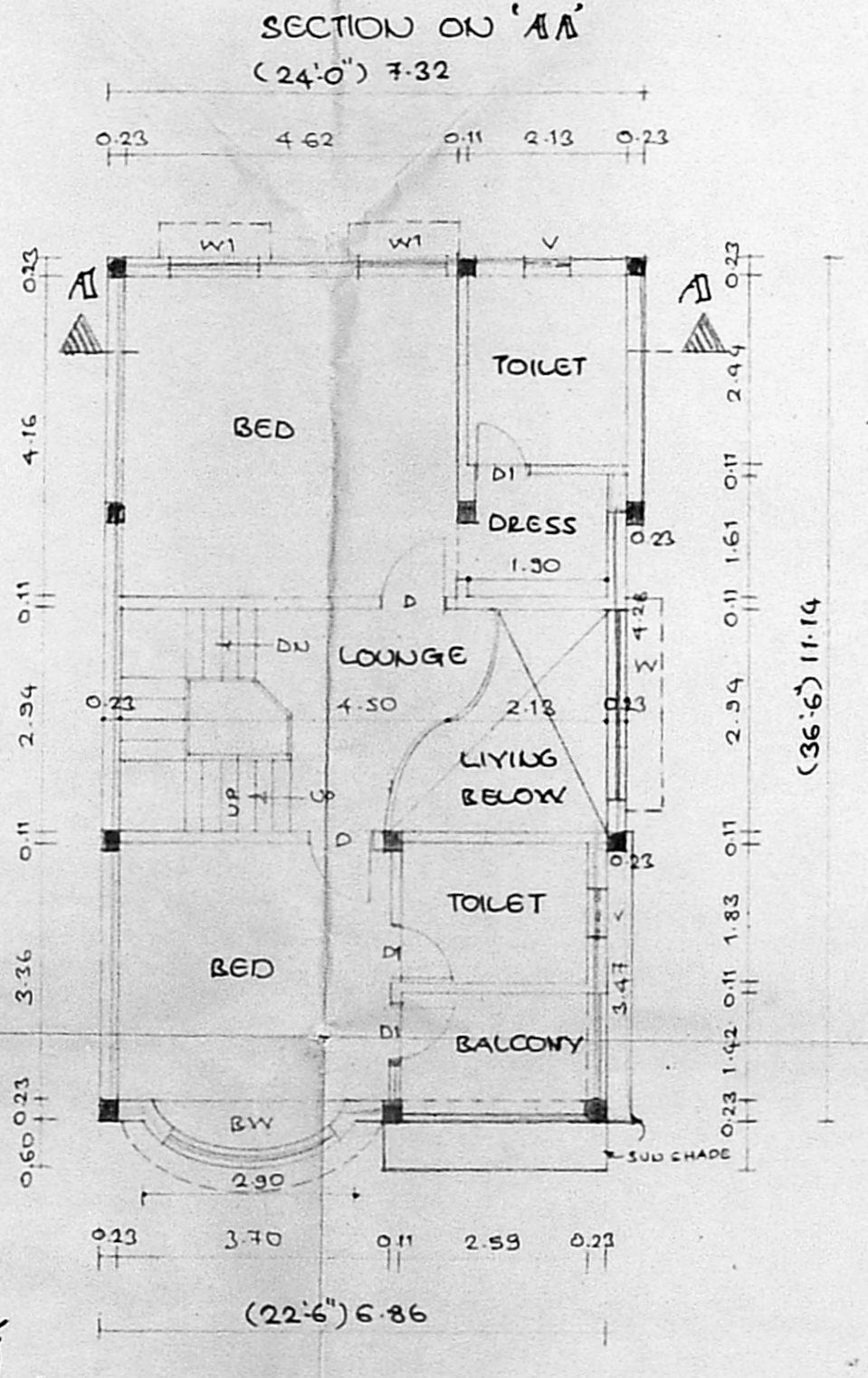
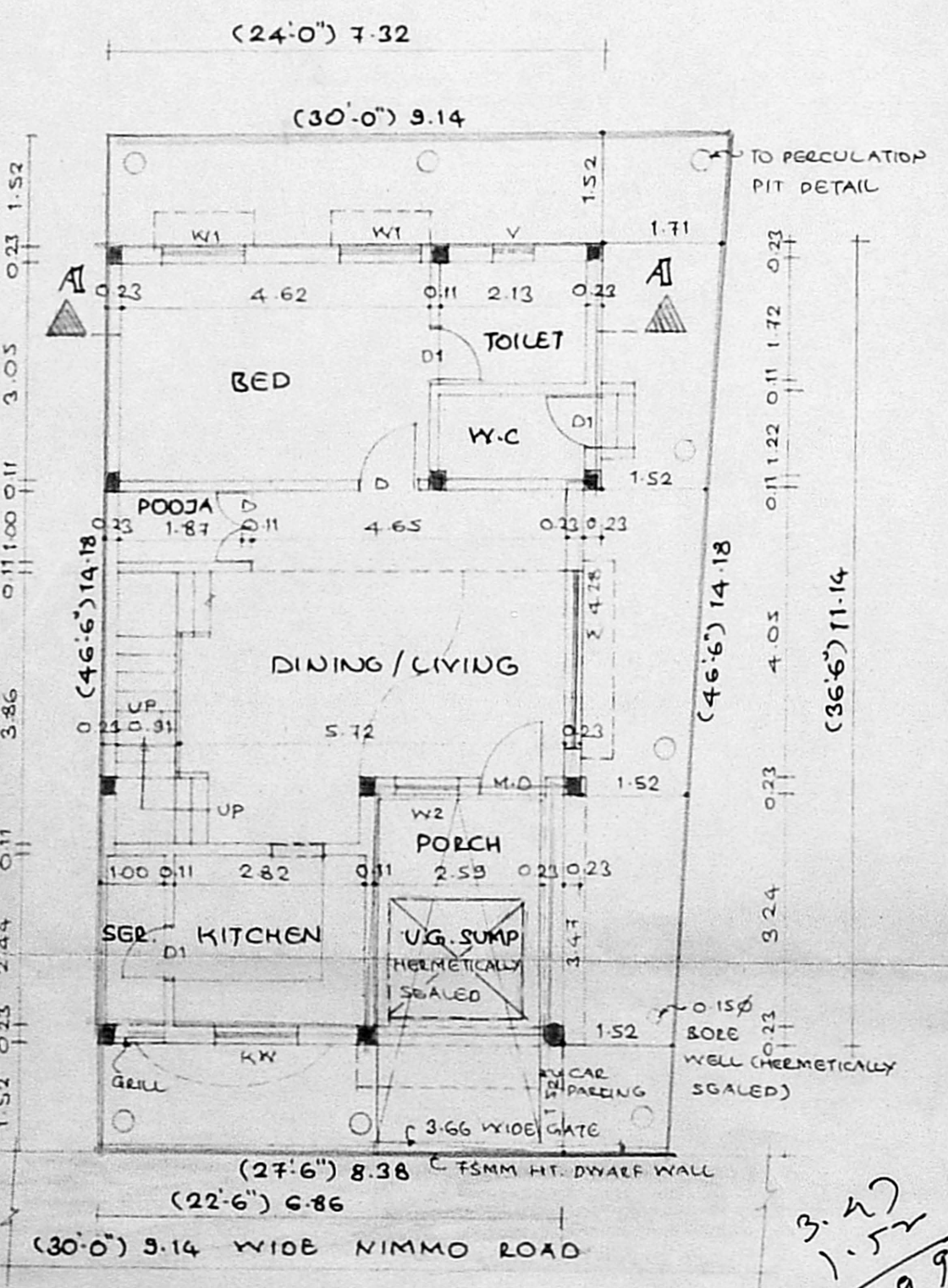

SCALE: 1:100

DATE:

WORTH POINT

OWNER: P. Selvam

LICENSED SURVEYOR:

K. SELVAM, B.E., A.M.I.E., C. Eng (I) A.P. Consulting Civil Engineer Chartered Engineer Approved Valuer & Licensed Surveyor, Class I Reg No. 600/2003 2004 Door No. 11/17, Thiruvalluvar Salai, Mogappair East, Chennai, 600 050. Ph. 26562050, Cell 98412 82050 (GREEN CHANNEL FILE NOT APPLICABLE)